

A Foggy Day

As arranged for the Stan Kenton Orchestra

Alto Saxophone 1

Composed by George & Ira Gershwin

Arranged by Lennie Niehaus

Edited by Robert Curmow

Moderate Swing

$\text{♩} = 144$

7 *Soli* **9** *f*

17 *f*

6

Soli **25** *f*

33 *ff*

4

3

Solo Break

TURN PAGE
(Time)

© 1937 (Renewed 1964) by George Gershwin Music and Ira Gershwin Music. All Rights Administered by WB Music Corp.
All Rights Reserved. International Copyright Secured. Printed with Permission by Sierra Music Publications, Liberty Lake, WA 99019
DUPLICATION OF THIS MUSIC IS STRICTLY PROHIBITED BY LAW.

A Foggy Day - Alto Saxophone 1

41 *Solo*₈ ————— 49 8 *Ends* *Play* 3

ff 65

p

f

75

mp 3

83 *Soli* *ff* 3

3

91

99

107

A Foggy Day

As arranged for the Stan Kenton Orchestra

Alto Saxophone 2

Composed by George & Ira Gershwin

Arranged by Lennie Niehaus

Edited by Robert Curnow

Moderate Swing
♩ = 144

7 *Soli*

f

9

17

6

25

Soli

f

33

4

ff

3

© 1937 (Renewed 1964) by George Gershwin Music and Ira Gershwin Music. All Rights Administered by WB Music Corp.
All Rights Reserved. International Copyright Secured. Printed with Permission by Sierra Music Publications, Liberty Lake, WA 99019
DUPLICATION OF THIS MUSIC IS STRICTLY PROHIBITED BY LAW.

41

p

49

57

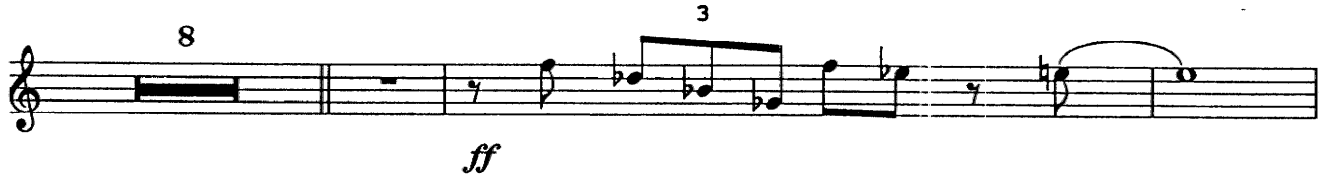

ff

TURN PAGE

65

75

83

91

99

107

A Foggy Day

As arranged for the Stan Kenton Orchestra

Tenor Saxophone 1

Composed by George & Ira Gershwin

Arranged by Lennie Niehaus

Edited by Robert Curnow

Moderate Swing
♩ = 144

7 *Soli*

f

9

17

pp

3

Soli

f

25

© 1937 (Renewed 1964) by George Gershwin Music and Ira Gershwin Music. All Rights Administered by WB Music Corp.
All Rights Reserved. International Copyright Secured. Printed with Permission by Sierra Music Publications, Liberty Lake, WA 99019
DUPLICATION OF THIS MUSIC IS STRICTLY PROHIBITED BY LAW.

TURN PAGE

65

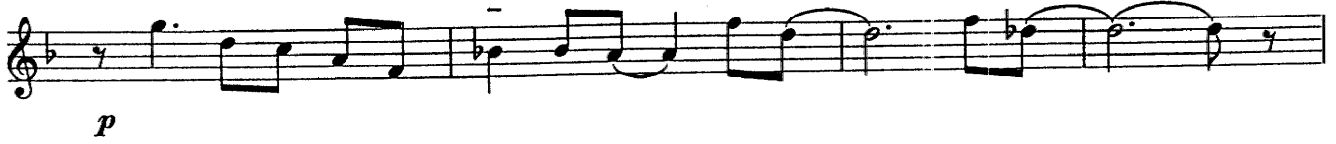

75

83

91

99

107

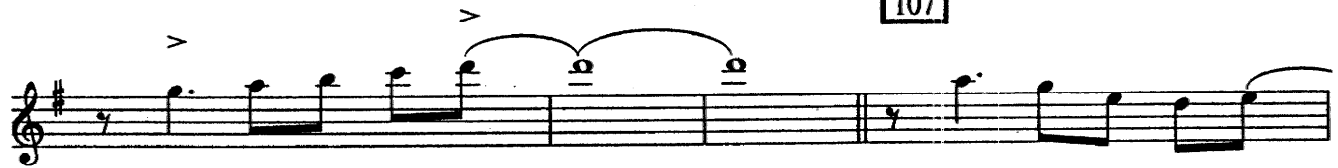

A Foggy Day

As arranged for the Stan Kenton Orchestra

Tenor Saxophone 2

Composed by George & Ira Gershwin

Arranged by Lennie Niehaus

Edited by Robert Curnow

Moderate Swing
♩ = 144

7 *Soli*

f

9

17

pp

3

Soli

f

25

© 1937 (Renewed 1964) by George Gershwin Music and Ira Gershwin Music. All Rights Administered by WB Music Corp.
All Rights Reserved. International Copyright Secured. Printed with Permission by Sierra Music Publications, Liberty Lake, WA 99019
DUPLICATION OF THIS MUSIC IS STRICTLY PROHIBITED BY LAW.

33

41

49

57

TURN PAGE

65

75

83

91

99

107

A Foggy Day

As arranged for the Stan Kenton Orchestra

Baritone Saxophone (Solo)

Composed by George & Ira Gershwin

Arranged by Lennie Niehaus

Edited by Robert Currow

Moderate Swing
♩ = 144

7 *Soli*

f

9

17

pp

3

Soli

f

25

4

© 1937 (Renewed 1964) by George Gershwin Music and Ira Gershwin Music. All Rights Administered by WB Music Corp.
All Rights Reserved. International Copyright Secured. Printed with Permission by Sierra Music Publications, Liberty Lake, WA 99019
DUPLICATION OF THIS MUSIC IS STRICTLY PROHIBITED BY LAW.

33

ff

Solo Lemle

41

49

57

TURN PAGE

65

75

83

91

99

107

A Foggy Day

As arranged for the Stan Kenton Orchestra

Trumpet 1

Composed by George & Ira Gershwin

Arranged by Lennie Niehaus

Edited by Robert Currow

Moderate Swing
♩ = 144

8 3 4

17 25 *f* *Unison*

33 2 *f*

41 49 *ff*

57 8 7 *ff*

65 75 4 10 8

© 1937 (Renewed 1964) by George Gershwin Music and Ira Gershwin Music. All Rights Administered by WB Music Corp.
All Rights Reserved. International Copyright Secured. Printed with Permission by Sierra Music Publications, Liberty Lake, WA 99019
DUPLICATION OF THIS MUSIC IS STRICTLY PROHIBITED BY LAW.

A Foggy Day - Trumpet 1

83 8 8 91 99 *ff*

3

107 *(as solo)*

fff

A Foggy Day

As arranged for the Stan Kenton Orchestra

Trumpet 2

Composed by George & Ira Gershwin

Arranged by Lennie Niehaus

Edited by Robert Curnow

Moderate Swing
♩ = 144

8 3 4

17 25 33

8 6

2

41 49

8

57

f

f

ff

pp

ff

Unison

Cup Mute - Unison

to Open

Open

to Cup Mute

© 1937 (Renewed 1964) by George Gershwin Music and Ira Gershwin Music. All Rights Administered by WB Music Corp.
All Rights Reserved. International Copyright Secured. Printed with Permission by Sierra Music Publications, Liberty Lake, WA 99019
DUPLICATION OF THIS MUSIC IS STRICTLY PROHIBITED BY LAW.

A Foggy Day

As arranged for the Stan Kenton Orchestra

Flugelhorn / Trumpet 3 (Solo)

Composed by George & Ira Gershwin

Arranged by Lennie Niehaus

Edited by Robert Cumow

Moderate Swing

$\text{♩} = 144$

Unison Flugelhorn

© 1937 (Renewed 1964) by George Gershwin Music and Ira Gershwin Music. All Rights Administered by WB Music Corp.
 All Rights Reserved. International Copyright Secured. Printed with Permission by Sierra Music Publications, Liberty Lake, WA 99019
 DUPLICATION OF THIS MUSIC IS STRICTLY PROHIBITED BY LAW.

41

49

57

(Solo) Jimmy
F_{ma}7

65

75

83

TURN PAGE

A Foggy Day - Trumpet 3

91

99

Unison

107

fff

A Foggy Day

As arranged for the Stan Kenton Orchestra

Flugelhorn / Trumpet 4

Composed by George & Ira Gershwin

Arranged by Lennie Niehaus

Edited by Robert Currow

Moderate Swing

$\text{♩} = 144$

Unison Flugelhorn

© 1937 (Renewed 1964) by George Gershwin Music and Ira Gershwin Music. All Rights Administered by WB Music Corp. All Rights Reserved. International Copyright Secured. Printed with Permission by Sierra Music Publications, Liberty Lake, WA 99019. DUPLICATION OF THIS MUSIC IS STRICTLY PROHIBITED BY LAW.

41 8 49 Cup Mute - Unison
pp

to Open 2 Open \wedge
ff

57

65 4 10

75
mf

83 8

TURN PAGE

A Foggy Day

As arranged for the Stan Kenton Orchestra

Trumpet 5 (Opt.)

Composed by George & Ira Gershwin

Arranged by Lennie Niehaus

Edited by Robert Curnow

Moderate Swing
♩ = 144

9 8 3 4

17 25 33 41 49 57 65 10

ff

f

ff

ff

TOP HERE

1537

© 1937 (Renewed 1964) by George Gershwin Music and Ira Gershwin Music. All Rights Administered by WB Music Corp.
All Rights Reserved. International Copyright Secured. Printed with Permission by Sierra Music Publications, Liberty Lake, WA 99019
DUPLICATION OF THIS MUSIC IS STRICTLY PROHIBITED BY LAW.

75 *top here*

mf

83 8 *END CHORUS*

mf

91 *TOP HERE*

mf

99

f *ff*
Unison

f *ff*

107

f *ff*

fff

A Foggy Day

As arranged for the Stan Kenton Orchestra

Trombone 1

Composed by George & Ira Gershwin

Arranged by Lennie Niehaus

Edited by Robert Currow

Moderate Swing
♩ = 144

Unison

© 1937 (Renewed 1964) by George Gershwin Music and Ira Gershwin Music. All Rights Administered by WB Music Corp.
All Rights Reserved. International Copyright Secured. Printed with Permission by Sierra Music Publications, Liberty Lake, WA 99019
DUPLICATION OF THIS MUSIC IS STRICTLY PROHIBITED BY LAW.

33

ff

41 8 49 4

p 57

cresc. *ff* 4

65 10 75

mf

83

mp

3

TURN PAGE

91

mf

99

ff

107

fff

A Foggy Day

As arranged for the Stan Kenton Orchestra

Trombone 2

Composed by George & Ira Gershwin

Arranged by Lennie Niehaus

Edited by Robert Curnow

Moderate Swing
♩ = 144

Unison

© 1937 (Renewed 1964) by George Gershwin Music and Ira Gershwin Music. All Rights Administered by WB Music Corp.
All Rights Reserved. International Copyright Secured. Printed with Permission by Sierra Music Publications, Liberty Lake, WA 99019
DUPLICATION OF THIS MUSIC IS STRICTLY PROHIBITED BY LAW.

33

ff

41

p

49

p

57

ff

cresc.

65

10

TURN PAGE

10 -

A Foggy Day - Trombone 2

75

mf

83

mp

91

mf

99

ff

107

A Foggy Day

As arranged for the Stan Kenton Orchestra

Trombone 3

Composed by George & Ira Gershwin

Arranged by Lennie Niehaus

Edited by Robert Curnow

Moderate Swing
♩ = 144

8 3 4

9

ff

17
Soli

mf f

25
4

f

33

ff

41

p

© 1937 (Renewed 1964) by George Gershwin Music and Ira Gershwin Music. All Rights Administered by WB Music Corp.
All Rights Reserved. International Copyright Secured. Printed with Permission by Sierra Music Publications, Liberty Lake, WA 99019
DUPLICATION OF THIS MUSIC IS STRICTLY PROHIBITED BY LAW.

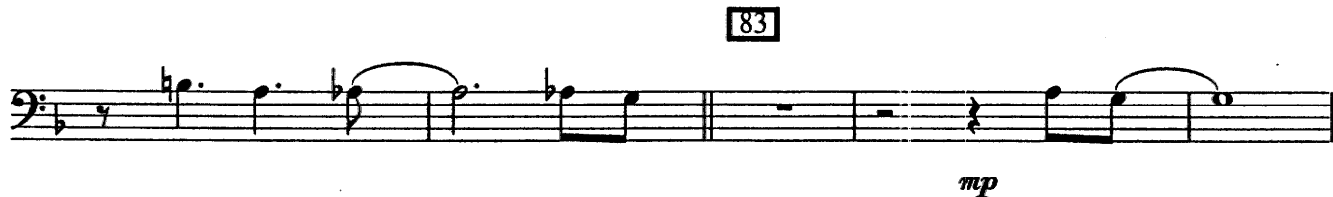
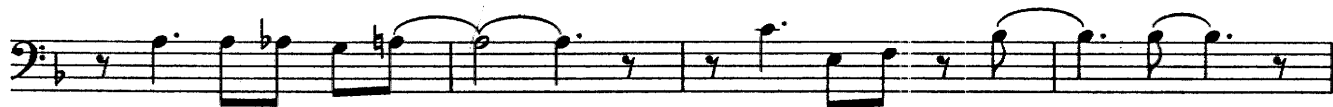
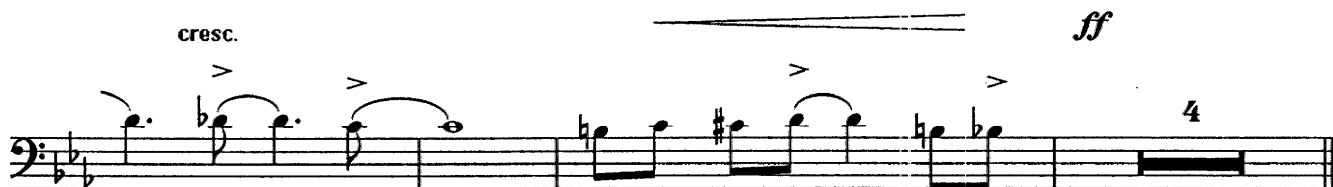

TURN PAGE

91

99

107

A Foggy Day

As arranged for the Stan Kenton Orchestra

Bass Trombone 4

Composed by George & Ira Gershwin

Arranged by Lennie Niehaus

Edited by Robert Curnow

Moderate Swing
♩ = 144

8 3 4

ff

17

Soli

mf

25

4

f

33

ff

41 49

8 4

p

© 1937 (Renewed 1964) by George Gershwin Music and Ira Gershwin Music. All Rights Administered by WB Music Corp.
 All Rights Reserved. International Copyright Secured. Printed with Permission by Sierra Music Publications, Liberty Lake, WA 99019
 DUPLICATION OF THIS MUSIC IS STRICTLY PROHIBITED BY LAW.

57

65

75

83

3

TURN PAGE

91

99

107

A Foggy Day

As arranged for the Stan Kenton Orchestra

Bass Trombone 5 (Opt.)

Composed by George & Ira Gershwin

Arranged by Lennie Niehaus

Edited by Robert Curnow

Moderate Swing
♩ = 144

8 3 4

ff

17 *Soli*

25

4

33

41 49

4

f

ff

p

© 1937 (Renewed 1964) by George Gershwin Music and Ira Gershwin Music. All Rights Administered by WB Music Corp.
 All Rights Reserved. International Copyright Secured. Printed with Permission by Sierra Music Publications, Liberty Lake, WA 99019
 DUPLICATION OF THIS MUSIC IS STRICTLY PROHIBITED BY LAW.

57

cresc.

ff

65

4

10

75

mf

83

3

mp

TURN PAGE

91

99

107

A Foggy Day

As arranged for the Stan Kenton Orchestra

Piano

Composed by George & Ira Gershwin

Arranged by Lennie Niehaus

Edited by Robert Curnow

Moderate Swing
 ♩ = 144

Chords: Eb^{ma}7, F[#]mi⁷, B⁹, Fmi⁷, Fmi⁹, B^b7(b9), Eb⁶9, F[#]mi⁷, B⁷, Fmi⁷, B⁹, Eb^{ma}9, B^bmi⁷/Eb, Eb^b9, A^bma⁷, D^b9, Eb^{ma}7, Gmi⁷, C7(b9)+11, F⁹, D^b9, B^b9, E⁹, Eb^{ma}9, F[#]mi⁷, B⁹, Fmi⁷, B^b7(b9), Eb⁶, F[#]mi⁷, B⁹, F⁷, B^b13, Eb⁶9, D^bmi⁹, B^bmi⁹, B^bmi⁹, Eb^b9, A^bma⁹, A^b6, D^b9+11

Dynamics: *mf*, *f*, *mf*, *f*

Rehearsal Marks: [9], [17], [25]

© 1937 (Renewed 1964) by George Gershwin Music and Ira Gershwin Music. All Rights Administered by WB Music Corp.
 All Rights Reserved. International Copyright Secured. Printed with Permission by Sierra Music Publications, Liberty Lake, WA 99019
 DUPLICATION OF THIS MUSIC IS STRICTLY PROHIBITED BY LAW.

E^b6/B^b B^b7(b9) E^b6/B^b B^b7(b9) E^b6/B^b B^b7(b9) E^b6/B^b B^b7(b9)

33

ff

E^b6⁹/B^b F^b7(b9)/B^b B^b7(b9) E^b9/B^b A^b9/B^b

G^mi7 C+7(#9) F^mi9 C^b13(b9) B^b13(b9) E^b6

41

E^bma7 C^mi7 G^mi7 F[#]mi7 B13 F^mi7 B^b7(b9)

mp

49

E^b6 F[#]mi7 B7 F9 B^b9 E7(#9) E^bma7

B^bmi7 E^b7 A^bma7 A^bmi7 D7 E^bma9 G^mi7 C7(#9)

57

F13 Fmi11 B^b13(b9) E^bma9 F[#]mi7 B9 Fmi9

ff

B^b7(b9) E7(#9) E^bma7 F[#]mi7 B7 F7 B^b7

mf

65

E^b6₉ B^bmi7 E9 E^b9 A^bma9 D^b13

E^bma7/B^b Fmi7/B^b Gmi7/B^b A^bma7/B^b Gmi7 C7(b9) Fmi9 B^b7(b9)

75

E^b6₉ Gmi7 D^b7 C7(b9) Fma7 A^bmi7 D^b9

Gmi7 ~~Ami7~~ Gmi7/C C7(b9) Fma7 A^bmi7 D^b9 *G7#11* ~~Ami7~~

p

83

G⁹ F6₉ F9 F13(b9) E^b6₉ B^bmi6 E^b9

91

Fma7 Ami7 D9 G9 D^b9 C9 C^bma7 Fma7

A^bmi7 D^b9 *Gmi7* ~~Ami7~~ Gmi7/C C7(b9) Fma7 A^bmi7 D^b9

G7#11

99

~~Ami7~~ G⁹ F6₉ F7(b9) Cmi7 F13(b9)

B \flat ma⁹ B \flat 6 E \flat 9 F⁶/C C7(\flat 9) F⁶/C C7(\flat 9) F⁶/C C7(\flat 9)

107

F⁶/C C7(\flat 9) F⁶9/C G \flat 9/C F⁶9/C

Ami⁷ D⁺7(\sharp 9) Gmi⁹ D \flat 13(\flat 9) C13(\flat 9) B \emptyset 7 B \flat mi⁷

F⁶9/A A \flat 13 Gmi⁷ Fma⁷

A Foggy Day

As arranged for the Stan Kenton Orchestra

Bass

Composed by George & Ira Gershwin

Arranged by Lennie Niehaus

Edited by Robert Curnow

Moderate Swing
♩ = 144

The bass line is written in 4/4 time with a key signature of two flats (Bb and Eb). It consists of six systems of musical staves, each with a set of chord symbols above it. The first system starts with a *mf* dynamic. The second system ends with a *f* dynamic. The third system starts with a *f* dynamic. The fourth system starts with a *mf* dynamic. The fifth system ends with a *f* dynamic. The sixth system starts with a *f* dynamic. Measure numbers 9, 17, and 25 are indicated in boxes above the staves.

Chord symbols for the first system: Ebma7, F#mi7, B9, Fmi7, Fmi9, Eb7(b9)

Chord symbols for the second system: Eb69, F#mi7, B7, Fmi7, Bb9, Ebma9

Chord symbols for the third system: Bbmi7/Eb, Eb7(b9), Abma7, Db9, Ebma7, Gmi7, C7(b9)+11

Chord symbols for the fourth system: F9, Db9, Bb9, E9, Ebma9, F#mi7, B9, Fmi7

Chord symbols for the fifth system: Bb7(b9), Eb6, F#mi7, B9, F7, Bb13

Chord symbols for the sixth system: Eb69, Dbmi9, Bbmi9, Bbmi9, Eb7(b9), Abma9, Ab6, Db9

© 1937 (Renewed 1964) by George Gershwin Music and Ira Gershwin Music. All Rights Administered by WB Music Corp.
All Rights Reserved. International Copyright Secured. Printed with Permission by Sierra Music Publications, Liberty Lake, WA 99019
DUPLICATION OF THIS MUSIC IS STRICTLY PROHIBITED BY LAW.

E^b6/B^b B^b7(b9) E^b6/B^b B^b7(b9) E^b6/B^b B^b7(b9) E^b6/B^b B^b7(b9)

33

ff

E^b6⁹/B^b F^b7(b9)/B^b B^b7 E^b9/B^b A^b9/B^b Gmi7 C+7

41

Fmi9 A E^bma7 Cmi7 Gmi7 F[#]mi7 B13

mp

Fmi7 B^b7(b9) E^b6 F[#]mi7 B7 F9

49

B^b9 E7(*9) E^bma7 B^bmi7 E7 A^bma7 A^bmi7 D^b7

57

E^bma9 Gmi7 C7 F7 Fmi11 B^b7 E^bma9

ff

F[#]mi7 B9 Fmi9 B^b7(b9) E7 E^bma7 F[#]mi7 B7

mf

65

F7 B^b7 E^b6⁹ B^bmi7 E9 E^b9 A^bma9

$D^{\flat}13$ $E^{\flat}ma7/B^{\flat}$ $Fmi7/B^{\flat}$ $Gmi7/B^{\flat}$ $A^{\flat}ma7/B^{\flat}$ $Gmi7$ $C7(b9)$

75

$Fmi9$ $B^{\flat}7(b9)$ $E^{\flat}69$ $Gmi7$ $D^{\flat}+7$ $C7(b9)$ $Fma7$

p

$A^{\flat}mi7$ $D^{\flat}9$ $Gmi7$ $Gmi7/C$ $C7(b9)$ $Fma7$ $A^{\flat}mi7$ $D^{\flat}9$

83

$G^{\flat}9$ $F69$ $F9$ $F7$ $B^{\flat}69$

G 7 11

$B^{\flat}mi6$ $E^{\flat}9$ $Fma7$ $Ami7$ $D9$ $G9$ $D^{\flat}9$ $C9$ $E^{\flat}ma7$

91

$Fma7$ $A^{\flat}mi7$ $D^{\flat}9$ $Gmi7$ $Gmi7/C$ $C7(b9)$ $Fma7$

99

$A^{\flat}mi7$ $D^{\flat}9$ $C7+11$ $G^{\flat}9$ $F69$ $F7(b9)$ $Cmi7$ $F7$

$E^{\flat}ma9$ $B^{\flat}6$ $E^{\flat}9$ $F6/C$ $C7(b9)$ $F6/C$ $C7(b9)$ $F6/C$ $C7(b9)$

107

F6/C C7(b9) F69/C G7(b9)/C F69/C

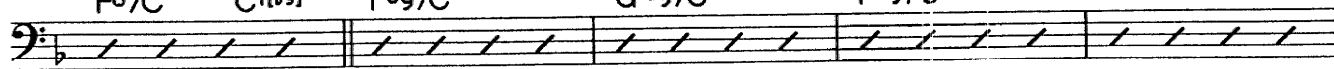

Ami7 D+7#9 Gmi9 D7C7 Bø7 Bbmi7 F69/A Ab7 Gmi7

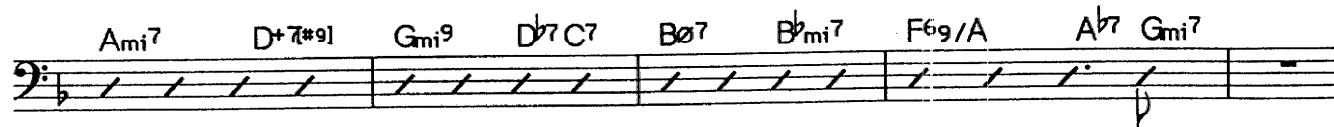

A Foggy Day

As arranged for the Stan Kenton Orchestra

Drums

Composed by George & Ira Gershwin

Arranged by Lennie Niehaus

Edited by Robert Curnow

Moderate Swing

$\text{♩} = 144$

Sticks - swing time *mf* simile (4)

(7) Saxes *f*

(8) *mf*

(4)

f

© 1937 (Renewed 1964) by George Gershwin Music and Ira Gershwin Music. All Rights Administered by WB Music Corp.
 All Rights Reserved. International Copyright Secured. Printed with Permission by Sierra Music Publications, Liberty Lake, WA 99019
 DUPLICATION OF THIS MUSIC IS STRICTLY PROHIBITED BY LAW.

33

41

49

PLAY 7 MORE

PLAY 4 MORE

57

mf

65

PLAY 10 MORE

75

Soft ensemble

PLAY 7 MORE

83

Saxes

91

PLAY 6 MORE

Soft ensemble again

PLAY 5 MORE

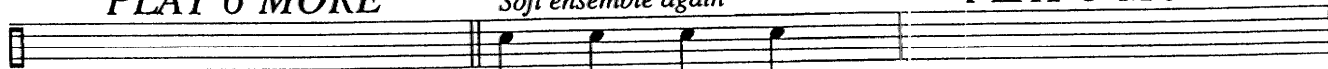

mp

99

ff

107

♩ = 160

Moderate Swing

2

As arranged for the Stan Kenton Orchestra

A Foggy Day

Composed by George & Ira Gershwin
Arranged by Lennie Niehaus
Edited by Robert Currow

- Alto Saxophone 1
- Alto Saxophone 2
- Tenor Saxophone 1
- Tenor Saxophone 2
- Baritone Saxophone (Solo)

- Trumpet 1
- Trumpet 2
- Flugelhorn / Trumpet 3 (Solo)
- Flugelhorn / Trumpet 4
- Trumpet 5 (Opt.)

- Trombone 1
- Trombone 2
- Trombone 3
- Trombone 4
- Bass Trombone 5 (Opt.)

- Piano
- Bass
- Drums

© 1937 (Renewed 1964) by George & Ira Gershwin Music. All Rights Reserved.
International Copyright Secured. Printed with Permission by Sierra Music Publications, Liberty Lake, WA 99019

1. Solo

A. Str. 1. *f* *sf*

A. Str. 2. *f*

7. Str. 1. *f*

7. Str. 2. *f*

B. Str. *f*

Measures: 9, 10, 11, 12, 13, 14, 15, 16, 17, 18

Tpb. 1. *sf*

Tpb. 2. *sf*

Tpb. 3. *sf*

Tpb. 4. *sf*

Tpb. 5. *sf*

Measures: 9, 10, 11, 12, 13, 14, 15, 16, 17, 18

Pno. *sf*

Ba. *f*

Drum. *f*

Measures: 9, 10, 11, 12, 13, 14, 15, 16, 17, 18

1. Str. 1
1. Str. 2
2. Str. 1
2. Str. 2
3. Str.

pp
pp
pp
pp
pp
Soli

Trp. 1
Trp. 2
Trp. 3
Trp. 4
Trp. 5

Soli

Trbn. 1
Trbn. 2
Trbn. 3
Trbn. 4
Trbn. 5

mf
mf
mf
mf
mf

Picc.
Ba.
Dns.

mf
mf
mf
mf
mf

26 27 28 29 30 31 32 33 34 35

A. Br. 1.
A. Br. 2.
V. Br. 1.
V. Br. 2.
B. Str.

Trpt. 1.
Trpt. 2.
Trpt. 3.
Trpt. 4.
Trpt. 5.

Trbn. 1.
Trbn. 2.
Trbn. 3.
Trbn. 4.
Trbn. 5.
Pno.
Ba.
Dss.

36 37 38 39 40 41 42 43 44 45

A. Sax. 1
A. Sax. 2
T. Sax. 1
T. Sax. 2
B. Sax.

type. 1
type. 2
type. 3
type. 4
type. 5

trpb. 1
trpb. 2
trpb. 3
trpb. 4
trpb. 5
Trom.
Ba.
Dm.

A. Sr. 1
 A. Sr. 2
 7. Sr. 1
 7. Sr. 2
 3. Sr.

Opk. 1
 Opk. 2
 Opk. 3
 Opk. 4
 Opk. 5

Tuba 1
 Tuba 2
 Tuba 3
 Tuba 4
 Tuba 5
 Pno.
 Ba.
 Dm.

1. Sr. 1
 1. Sr. 2
 7. Sr. 1
 7. Sr. 2
 B. Sr.

Clarinet
 Bassoon

Measures 1-10: sf, sf, sf, sf, sf, sf, sf, sf, sf, sf

Measures 11-15: p, p, p, p, p

Trp. 1
 Trp. 2
 Trp. 3
 Trp. 4
 Trp. 5

Measures 1-10: sf, sf, sf, sf, sf, sf, sf, sf, sf, sf

Measures 11-15: p, p, p, p, p

Trbn. 1
 Trbn. 2
 Trbn. 3
 Trbn. 4
 Trbn. 5

Measures 1-10: sf, sf, sf, sf, sf, sf, sf, sf, sf, sf

Measures 11-15: p, p, p, p, p

Proo.
 Ba.
 Dma.

Measures 1-10: sf, sf, sf, sf, sf, sf, sf, sf, sf, sf

Measures 11-15: p, p, p, p, p

76 77 78 79 80 81 82

A. Sr. 1
A. Sr. 2
T. Sr. 1
T. Sr. 2
B. Sr.

76 77 78 79 80 81 82

Trpt. 1
Trpt. 2
Trpt. 3
Trpt. 4
Trpt. 5

76 77 78 79 80 81 82

Trbn. 1
Trbn. 2
Trbn. 3
Trbn. 4
Trbn. 5

76 77 78 79 80 81 82

Pno.
Ba.
Dm.

Soft ensemble

Musical score for "A Foggy Day" by Cole Porter. The score is arranged for a big band and includes the following parts:

- Vocalists:** A. Sax. 1, A. Sax. 2, T. Sax. 1, T. Sax. 2, B. Sax.
- Woodwinds:** Flute 1, Flute 2, Clarinet 1, Clarinet 2, Bassoon.
- Brass:** Trumpet 1-5, Trombone 1-5.
- String Section:** Violin 1, Violin 2, Viola, Cello, Double Bass.
- Other:** Piano, Drums.

Vocal Parts:

- Top System:** A. Sr. 1, A. Sr. 2, T. Sr. 1, T. Sr. 2, B. Sr.
- Bottom System:** Pro., Ba., Ten.

Instrumental Parts:

- Top System:** Trpb. 1, Trpb. 2, Trpb. 3, Trpb. 4, Trpb. 5
- Bottom System:** Flauti, Clarineti, Fagotti, Trombe, Timpani

Key Features:

- Complex rhythmic patterns, including many sixteenth and thirty-second notes.
- Extensive use of slurs and ties across measures.
- Dynamic markings such as *mf*, *ff*, and *pp*.
- Articulation marks like accents and staccato.

A. Sr. 1
 A. Sr. 2
 T. Sr. 1
 T. Sr. 2
 B. Sr.
 Tpx. 1
 Tpx. 2
 Tpx. 3
 Tpx. 4
 Tpx. 5
 Trbn. 1
 Trbn. 2
 Trbn. 3
 Trbn. 4
 Trbn. 5
 Pno.
 Bar.
 Dns.

108 110 111 112 113 114 116 118

(all solo)
 Solo

F#9/C A#7 D7#9#11 G#7 D7#9#11 C#7#9 Bar7 B#m7 F#9/A A#5 G#7 F#m7